



THE SCHOOL DISTRICT OF
PHILADELPHIA

Teacher Residency Joint Information Session

April 22, 2021

2021-22 Residency Partners:

Drexel  University

RELAY/GSE
GRADUATE SCHOOL of EDUCATION

 **TEMPLE**
UNIVERSITY

SDP Teacher Residency Team & Partners

Chanell Bates and Becca Solnit



THE SCHOOL DISTRICT OF
PHILADELPHIA



Barbara Kampf

Drexel  University

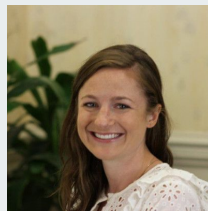

Julia Dallos

RELAY/GSE
GRADUATE SCHOOL of EDUCATION

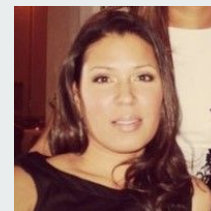

April Morton



TEMPLE
UNIVERSITY



202,944

Total Student Enrollment

119,492 District Operated

68,364 Charter Enrolled

2,956 Alternative Education

12,132 Other/Cyber Charters

326

Total Number of Schools

215 District Operated

86 Charter Operated

25 Alternative Education

Student Diversity

Black/ African-American 52%

Hispanic/ Latino 21%

White 14%

Asian 7%

Multiracial/ Other 5%

School Funding

Local \$1.6B | State \$1.62B |

Federal \$17M

MISSION STATEMENT

The School District of Philadelphia will **deliver on the right of every child in Philadelphia to an excellent public school education** and ensure all children graduate from high school ready to succeed, fully engaged as a citizen of our world.

166

Languages Spoken by students/family

6,700+

Students now enrolled in Advanced Placement

35

Advanced Placement courses are available across our schools

40

Career and Technical Education Programs

8

International Baccalaureate Programs

The District's Residency Program



160
Residents

5
Cohorts

\$38,611
Salary +
Benefits

\$7,500
Tuition
Stipend

3
Year Teaching
Commitment

11
Content
Areas

1:1
Mentor
Coaching

91%
Transition to
Teacher

88%
Overall
Retention

**District -
University
Partnership**

Teacher Residency: First 18 Months

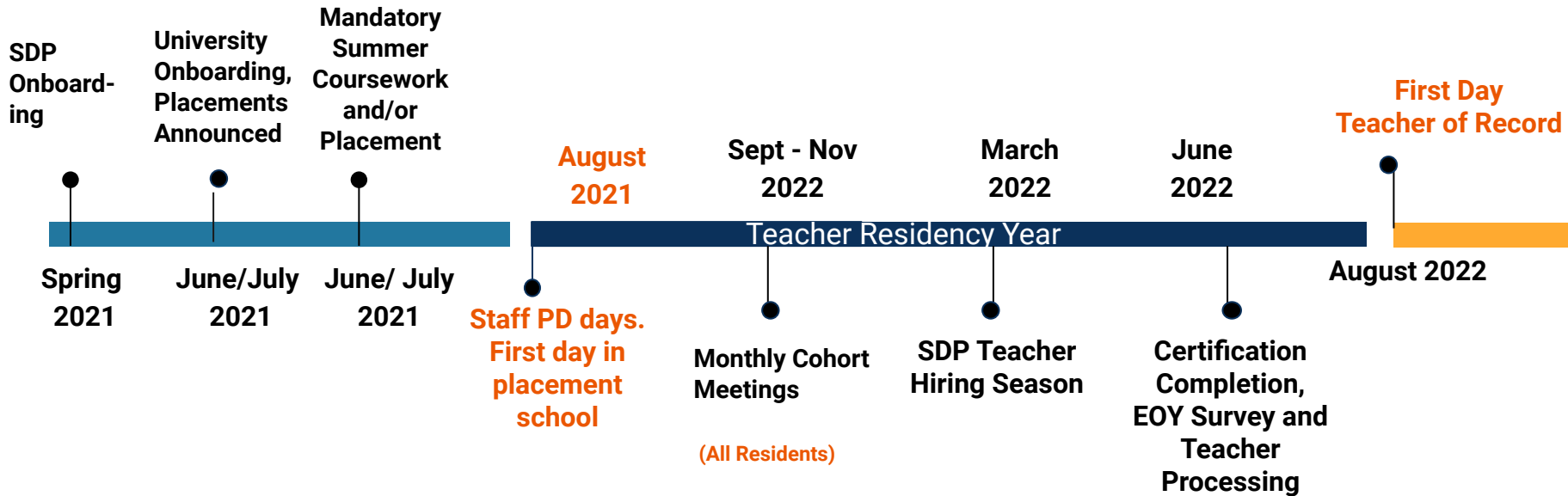



Our Residents and Resident Selection



Loves working with kids



Growth mindset



Adaptable

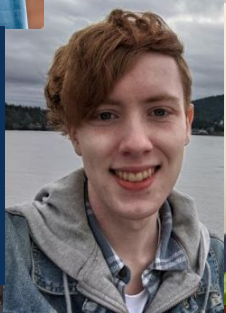

Bachelor's degree holder



Future middle or high school teacher



Background in: Math, Science, ELA, Spanish or Special Education



New to teaching, teacher training



Committed to Philly for 4 years



Application & Selection Process



Materials you will need to apply:



- Official transcripts
- Praxis preparation materials
- Resume
- Essay responses

Possible application materials:

- Letters of recommendation
- Demo lesson

Rolling Admissions until June 2021

Partner Overview

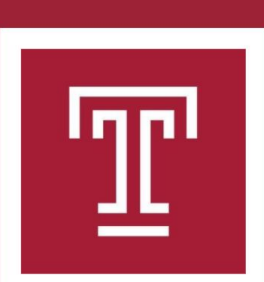
	<p>Middle Grades (4-8) Math and Science</p> <p>Secondary (7-12) Math and Science (Biology, Chemistry, General Science, Physics)</p>	<p>Average program cost (2020): \$3,120</p> <p>Coursework leads to certification</p>	<p>Coursework begins late June 2021</p> <p>Point of contact: Barbara Kampf, bjk322@drexel.edu</p>
	<p>Middle Grades (4-8) Math, Science and ELA</p> <p>Secondary (7-12) Math, Science (Biology, Chemistry, General Science, Physics) and English</p>	<p>Average program cost (2020): \$1,000</p> <p>Coursework leads to certification</p>	<p>Coursework begins early July 2021</p> <p>Point of contact: Julia Dallos, jdallos@relay.edu</p>
	<p>Middle Grades (4-8) Math and Science</p> <p>Secondary (7-12) Math, Science (Biology, Chemistry, General Science, Physics), Spanish and Special Education</p>	<p>Average program cost (2020, in-state): \$23,360 (SPED) \$17,500 (all others)</p> <p>Coursework leads to certification and Master's degree</p>	<p>Coursework begins late June 2021</p> <p>Point of contact: Amy Scallon, ascallon@temple.edu</p>

Dive into the 21-22 Residency Cohort!



ASAP

Choose Partner and Begin Application

Review content areas covered, application deadlines, program requirements, structure, costs, degree options. Please apply to one.

- Connect with partner/SDP today and in upcoming weeks
- Transcript review

ASAP

Praxis Preparation and Testing

Sign up for Praxis content exam in month of May. Begin prepping for exam.

- Prep with resources from Khan Academy and ETS
- Take and pass Praxis exam in month of May

Month of May

Screening and Selection

Prepare for between 1-2 virtual interviews, where you would be screened by partner and SDP staff.

- Prepare for a demo lesson (not all)
- Virtual Interviews

June -

Commit to Making an Impact

Upon successful Praxis, you will officially be admitted into the District's Residency Program.

- All Resident Meeting
- Mentor Matching and Placement
- Summer Programming
- New Hire Onboarding
- First day @ SDP 8/23/21



Q&A

Next Steps

Frequently Asked Questions

Yes - Absolutely

Q: Can I join the residency if I am...?

- A college senior (May/Summer Graduation): Degree must be conferred by 8/1/2021
- A career changer
- A non-instructional SDP employee or substitute

Q: Can I add additional certification areas? Connect with us about this.

Q: Are there materials and resources available to prep for the Praxis exam?

No - Unfortunately Not

Q: Can I join the residency if I am....?

- A current teacher within the District
- A contracted SPED teacher
- A teacher within another school district/charter
- Currently enrolled in another prep program

Q: Can I apply to multiple residency programs?

Q: Can I pick my residency placement/host school?

Let's Talk about COVID-19



School Year 2020-2021: Advancing Education Safely



ADVANCING EDUCATION SAFELY

SY2020-2021

District Updates

School Readiness Dashboard

FAQs

Employees

Hotlines

2020-2021 Academic Calendar

Internet Options

Grab & Go Meals

Chromebooks

Resources

Milestones

PDE Health & Safety Plan

<https://www.philasd.org/coronavirus/schoolstart2020/>

Q&A

Please type into the chat any questions that are for **good of the group** and specific to the District. Save partner questions for breakout session.

Sign up now for office hours with Becca if:

1. You are just starting the application process for the 21-22 school year.
2. You have an individual circumstance you would like to connect about.

See sign-up link in chat: (<https://calendly.com/sdpteacherresidency/office-hours>)